webfleet

Product Kit

Webfleet Fleet Advisor

08.10.2025

BRIDGESTONE
Fleet Care

Contents

FMS solutions

- Fleet management with AI

Overview Webfleet Fleet Advisor

- Fleet management challenges
- Solution value and benefits
- Fleet performance insights

Webfleet Fleet Advisor

- How does Fleet Advisor work?

Requirements

Webfleet Fleet Advisor

Smart fleet insights with the power of generative AI

Fleet Care | webfleet

The future of AI in Webfleet fleet management
Fleet Advisor — powering insights, recommendations and automation

DATA-ENRICHED INSIGHTS

Fleet Advisor analyses data and detects patterns to provide actionable insights for informed decision-making.

STRATEGIC RECOMMENDATIONS

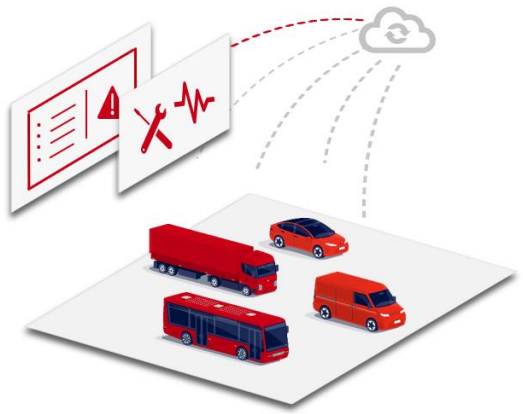

Fleet Advisor synthesises insights to guide your strategic planning with recommendations based on your specified priorities.

TIME-EFFICIENT AUTOMATION

Fleet Advisor acts as an agent to manage scheduling, reminders and routine tasks, freeing up valuable time for business-critical actions.

Fleet Advisor summary

Current value proposition and first use case

Fleets generate massive amounts of data. Our AI-powered telematics approach with Fleet Advisor turns that data into clear, actionable insights — freeing up the time previously spent on repetitive tasks for **value-adding work**.

- **Customer pain point:** fleet managers are overloaded with raw data and lack the time or tools to analyse it effectively.
- **Our solution:** using AI to simplify and streamline the analysis of data from multiple sources.
- **Business value:** turning complex datasets into clear, concise and impactful insights that drive operational efficiency.
- **Our first Fleet Advisor use case:**

• AI-powered tool focused on fleet performance insights – mileage, fuel, trips, carbon emissions, as well as driver performance insights on OptiDrive.
• Provides fast, accurate and actionable insights.
• User-friendly interface for intuitive data interactions.

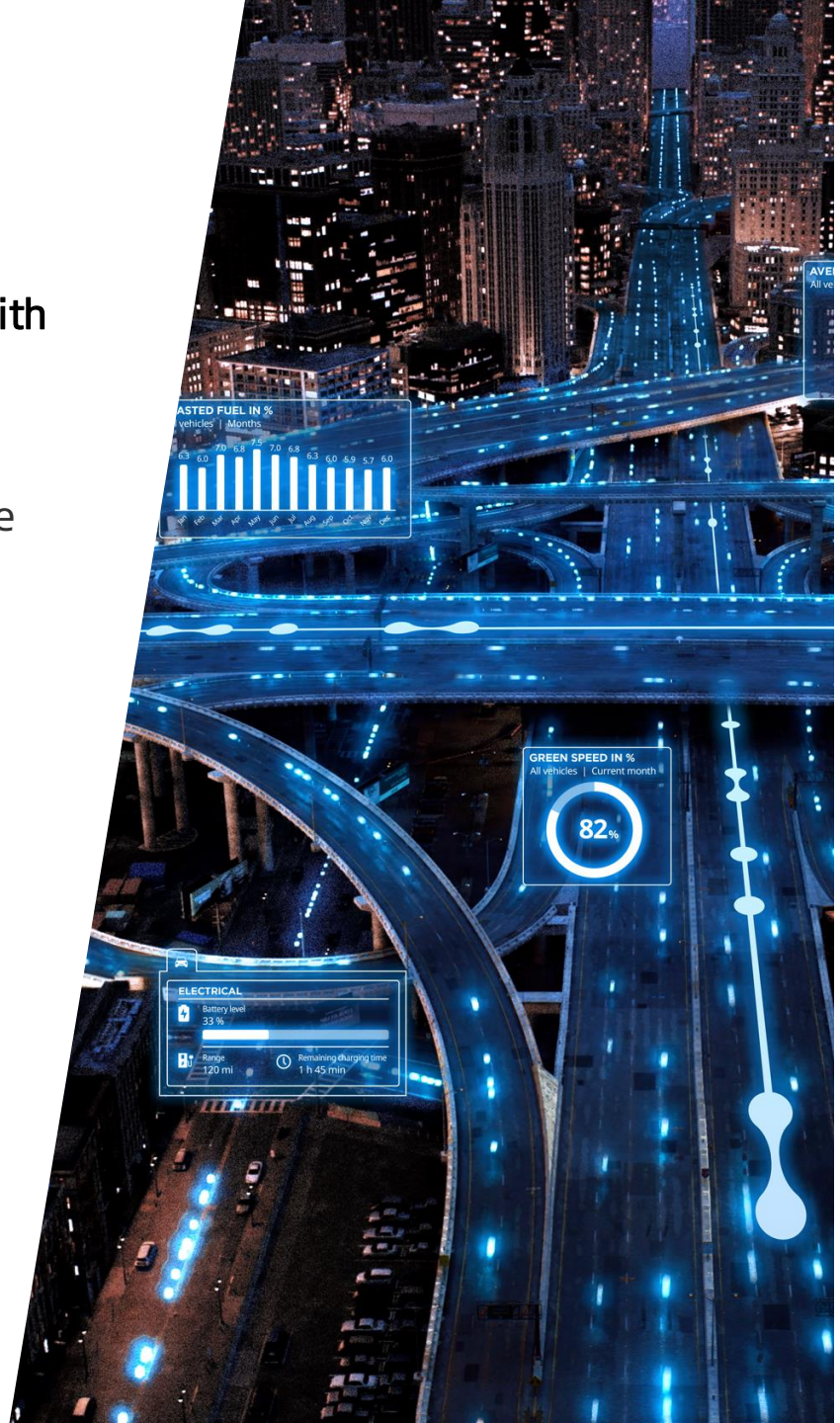

Why develop Webfleet Fleet Advisor?

Customer challenges when interacting with fleet management platforms

Data volume and hard-to-reach insights

Challenges

- **Raw telematics data is hard to interpret due to sheer quantity and its situation (often within multiple dashboards). Fleet decision makers want easy-to-access insights.**
- **Manual data interpretation and insight sourcing can be time-intensive — i.e. knowing what to look for and where —, delaying decision-making and impacting a fleet's operational efficiency.**

Lack of analytical skills risks poor decision-making

Challenges

- **Data analytics is only interpretable by those with specialist skills, slowing down a company's decision-making. For smaller fleets without in-house expertise, access and the potential to leverage data analytics is further limited.**
- **Human support isn’t always available whereas AI chatbots offer round-the-clock assistance for fleet managers.**

Data security, quality and compliance

Challenges

- **AI systems process vast amounts of sensitive data, including vehicle locations, driver behaviour metrics and fuel usage. If not properly secure, this data can be vulnerable to unauthorised access, leaks or misuse.**
- **AI models rely on high-quality, consistent data. If data is fragmented or inaccurate due to hardware or software issues, it could result in misleading insights.**

Webfleet Fleet Advisor customer value and benefits

Smart fleet insights with the power of generative AI

Webfleet Fleet Advisor puts data-driven decision-making at your fingertips, helping you run your fleet more efficiently than ever. Just type what you want to know — like “Which vehicles had the highest idle time last week?” — and get AI-powered insights in seconds.
It’s the smarter, faster way to make better decisions.

1. Accelerate time-to-insight and decision-making

- Just type your question and get AI-powered insights in real time — cutting costs, improving safety and boosting productivity.
- Get dynamic custom recommendations based on performance data to drive improvements.
- Uncover new insights with the flexibility to display data from multiple angles — like by vehicle or driver over time.

2. Empower your team

- Get clear answers instantly — no analytics experience required. It’s as simple as typing a query, like “Average fuel consumption per driver” or “Total CO_2 emissions of my whole fleet”.
- Dive deeper for further insights. Fleet Advisor understands the flow of your conversation and guides your investigation with pre-defined prompts and follow-up questions.

3. Keep your data secure

- Protected by ISO/IEC 27001:2017 and fully GDPR- and AI Act-compliant.
- Access powerful AI insights without compromising data security.
- You’re in control of your details — privacy-first, always.

Webfleet Fleet Advisor instant insights across fleet performance data

What can I ask?

- Fleet Advisor provides insights into fleet performance, including a wide range of key performance indicators:

1. Fuel & Energy Consumption
2. OptiDrive score
3. Driving events
4. Speeding
5. Video Events
6. Constant Speed
7. Cruise Control
8. Idling & PTO idling time
9. Coasting
10. Green Speed
11. Gear Shifting
12. Mileage
13. Engine hours & Driving time
14. Orders
15. Carbon footprint
16. Trips count

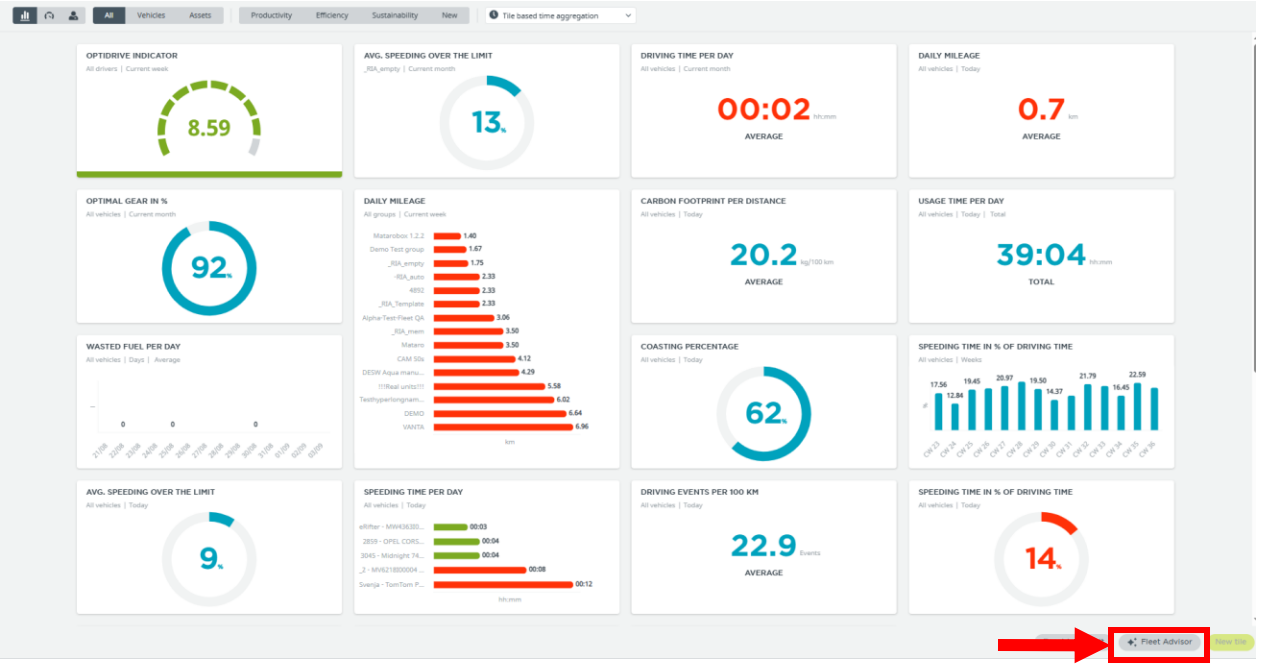

Where is it located?

- Fleet Advisor can be accessed in the Webfleet Dashboard module, both in the regular Webfleet dashboard and the Webfleet OptiDrive dashboard.

Webfleet Fleet Advisor

Key benefits for driver performance use case

- **Fleet Advisor** is now available on **OptiDrive 360**, offering an intuitive way to interact with driver performance data. Powered by AI, it delivers accurate data insights fast through an easy-to-use interface.

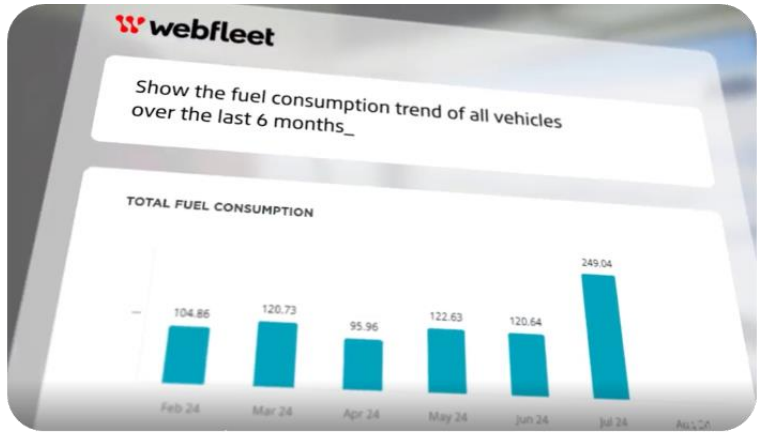

Make AI your foundation for driver performance

- Use Webfleet Fleet Advisor on OptiDrive 360 to unlock real-time insights into driver behaviour.
- Not only does AI provide driver performance insights in an instant, but it also explains what every metric means and suggests tips for improvement.
- Interact with a complete range of key performance indicators including: OptiDrive score, driving events, speeding, video events, coasting, gear shifting, mileage, engine hours, orders, carbon footprint and fuel and energy consumption.

Access performance trends with low effort

- Forget digging through reports or adjusting filters to get to the bottom of complex issues. Simply ask Webfleet Fleet Advisor on OptiDrive 360.
- Discover trends fast across any timeframe — like spikes in fuel usage, number of speeding events or changes in CO_2 emissions.
- Create custom data tables that identify low performance areas, such as excessive idling time, and get to the root cause of inefficiency.

Fleet Care | webfleet

Product features

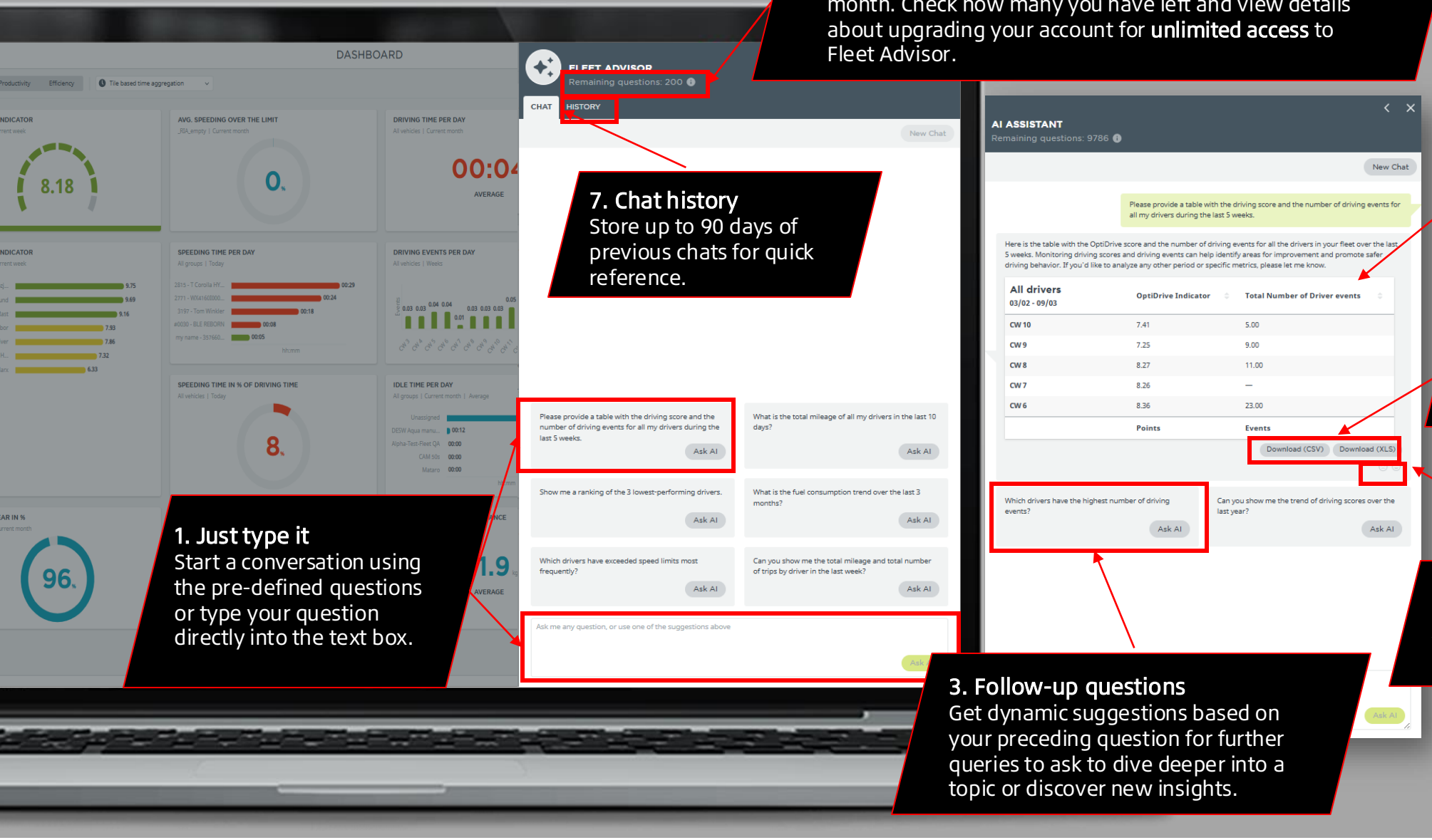

6. Interaction counter
Fleet Advisor offers a limited number of interactions each month. Check how many you have left and view details about upgrading your account for **unlimited access** to Fleet Advisor.

7. Chat history
Store up to 90 days of previous chats for quick reference.

1. Just type it
Start a conversation using the pre-defined questions or type your question directly into the text box.

2. View the insight
Answer to the user's question or pre-defined prompt in the form of text, tables or graphs.

4. Export
Export the answers to share with colleagues or drivers.

5. Quality rating system
Users can provide feedback which we will use to improve quality.

3. Follow-up questions
Get dynamic suggestions based on your preceding question for further queries to ask to dive deeper into a topic or discover new insights.

Product features

Flexibility to customise the display and selection of data to uncover new insights

Get vehicle-specific metrics at driver level

Which drivers have the highest number of speeding incidents?

I have provided a chart with the number of speeding incidents for drivers in your fleet for the last month. It's important to address speeding as it's a significant safety risk, and reducing these incidents can lead to safer driving habits. Do you need any more information on driver behavior or fleet performance?

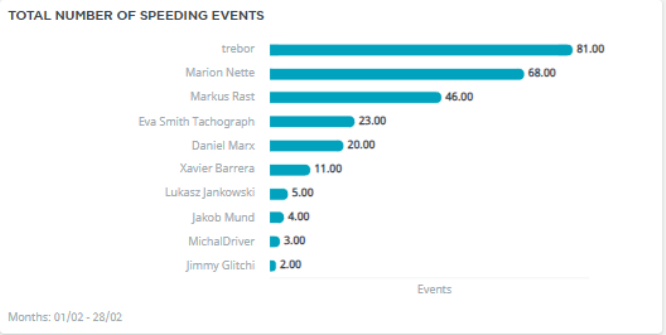

Create your own custom data tables to reach deeper insights

Here is a table showing multiple driving statistics for each driver in your fleet for the last 7 days. I've assumed this period, but please let me know if you would like to see data for a different time period.nBased on the scores, focusing on reducing idling time and improving fuel efficiency can lead to cost savings and better overall performance. Is there anything else you'd like to explore?

All drivers 04/03 - 11/03	Total number of Speeding events	Total fuel consumption	Total Idling time	Daily mileage
Daniel Marx	16.00	16.34	00:07	236.09
trebor	21.00	19.94	00:36	179.09
Xavier Barrera	23.00	—	—	183.32
Lukasz Jankowski	26.00	24.63	—	451.85

Get more data with less effort

How does idling influence to the fuel consumption the last month?

Here are the statistics on idling time, total fuel consumption, and the ratio of wasted fuel for the last month. Excessive idling can significantly contribute to higher fuel consumption, which increases operational costs and environmental impact. Reducing idling time can improve fuel efficiency and lower overall expenses. Would you like to know more specific details or trends about your fleet's fuel consumption?

All drivers 01/02 - 28/02	Total Idling time	Total fuel consumption	Wasted fuel in %
Feb 25	10:07	146.10	6.33
	hh:mm	l	%

Download (CSV) Download (XLS)

Ask for relevant metrics on a specific focus area

Give me some stadistics per driver regarding how safe they drove last month

Here are the safety driving statistics per driver for last month. Monitoring speeding time and driving events helps to ensure safer driving behavior, which reduces the risk of accidents and promotes a safer environment for everyone. Is there anything else you'd like to know about driver performance or safety driving indicators?

All drivers 01/02 - 28/02	Speeding time per day	Speeding time in % of driving time	Total Number of Driver events
Marion Nette	02:02	16.23	—
Jimmy Glitchi	00:01	2.01	—
Jakob Mund	00:03	0.61	—
trebor	01:56	8.26	2.00
Daniel Marx	00:18	3.57	39.00

Fleet Care | webfleet

Commercial terms

It provides insights **exclusively** generated from driver and vehicle performance metrics.

Available to all regions where Webfleet is present.

Every account gets **20 free interactions** per month.

No restriction by user: all Standard, Expert and Admin users will have access to Fleet Advisor.

At least **60%** of the account's units have to be **ECO tariff or above.**

For unlimited AI usage, a customer can purchase the **Fleet Advisor - Unlimited Insights** additional service via Self-Service or CuSU.

Temporary price: 2€/vehicle/month until the end of 2025.

Official price: €3.5/vehicle/month from 1 January 2026 onward.

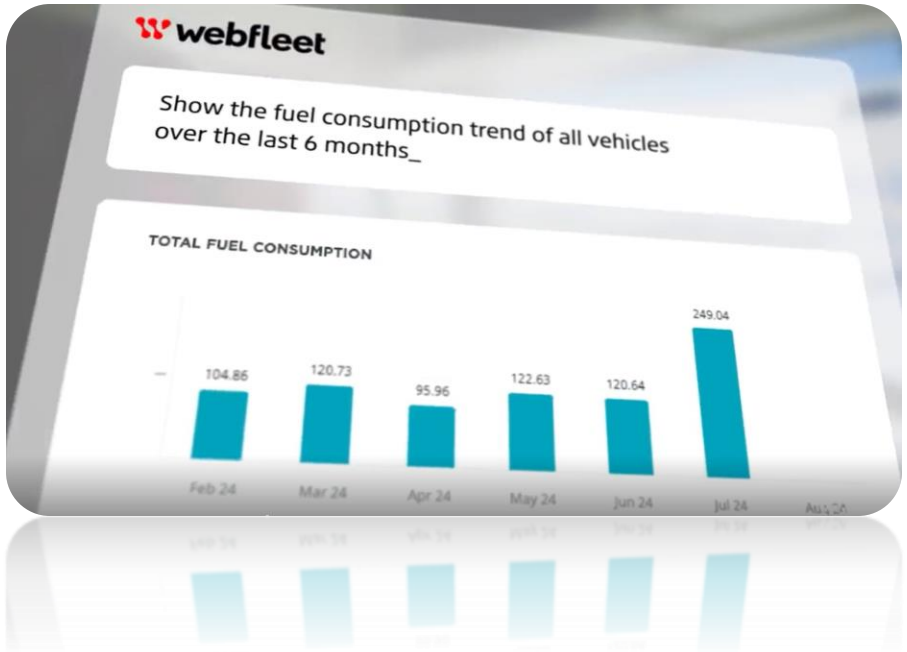

BRIDGESTONE

Solutions for your journey

Copyright © Bridgestone Corporation